



I-95 New Haven Harbor Crossing Corridor Improvement Program **CONSTRUCTION NEWS**

May 28, 2010

Hamilton Street Closure Scheduled to Begin Tuesday, June 1st, through Friday, June 4, 2010

Hamilton Street will be closed to thru traffic between Water Street and Long Wharf Drive in New Haven beginning Tuesday, June 1st, through Friday, June 4, 2010, between the hours of 7 AM and 4 PM. This closure is necessary to place the concrete bridge deck.

Getting Around

The map on the reverse side illustrates the area detailed.

- The detour will be in effect Tuesday, June 1st, through Friday, June 4, 2010, between the hours of 7 AM and 4 PM.
- Detour traffic will be rerouted onto Water Street, East Street and Long Wharf Drive.
- Full time two-way traffic will be maintained on Water Street, East Street and Long Wharf Drive.
- Signs will be posted to help guide you.
- All work will occur weather permitting and will be rescheduled if needed.

The work in Contract B1 is part of the I-95 New Haven Harbor Crossing (NHHC) Corridor Improvement Program and includes the construction of The Q-Bridge main span bridge foundations and I-95 Northbound approach structure. The construction will be accomplished 'off line' from I-95 thereby minimizing impacts to interstate traffic. The project is in advance of the construction of the new Pearl Harbor Memorial (Q-Bridge) and the I-95/I-91/Route 34 Interchange.

The Connecticut Department of Transportation is working to inform local residents of current and upcoming construction activities through bulletins such as this, as well as the I-95 NHHC Corridor Improvement Program website (www.i95newhaven.com) and the toll-free Program Hotline (**1-866-277-9595**).

If you have any questions about the program, please call us at **1-203-752-1996** or send an email to info@i95newhaven.com.







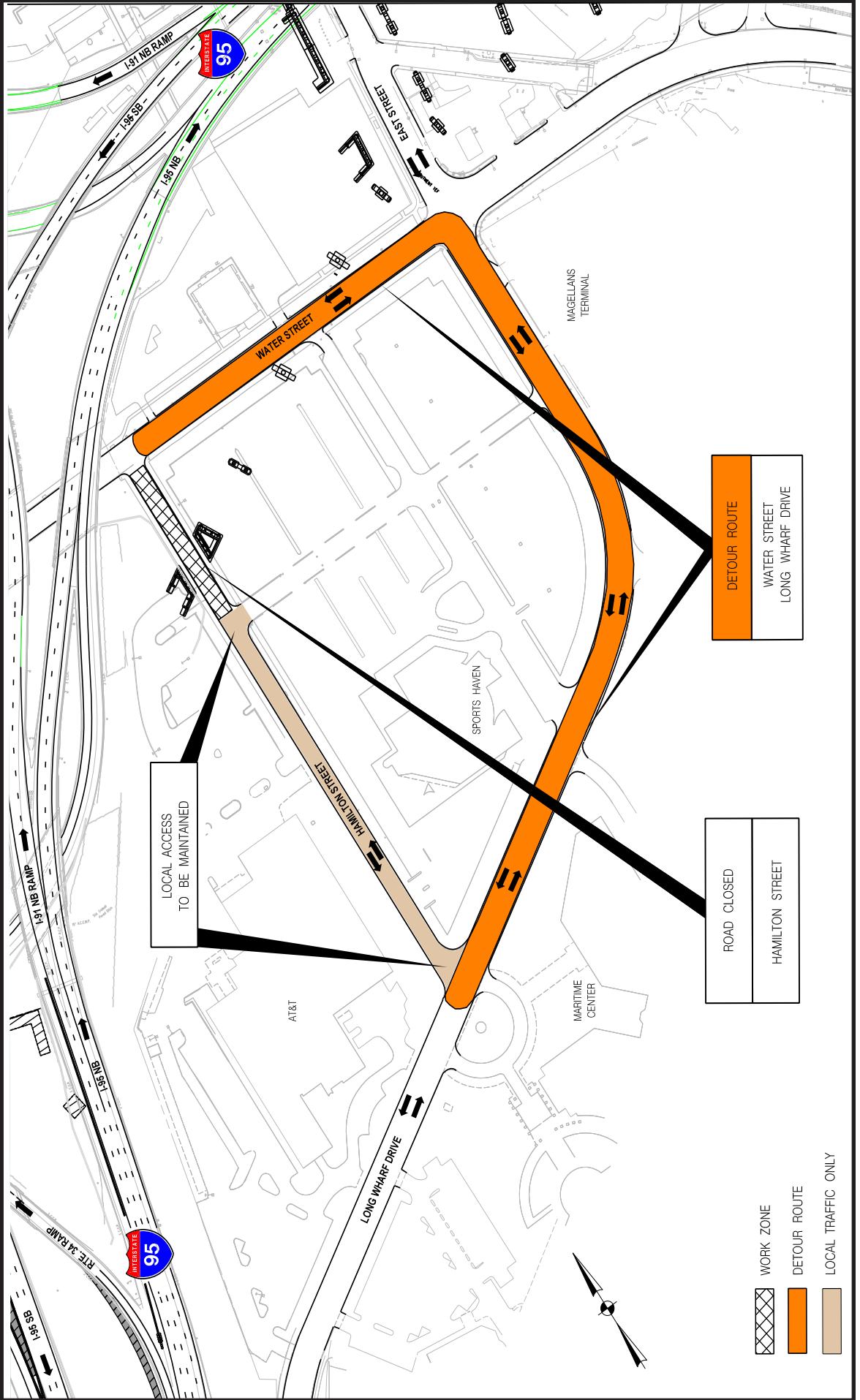

I-95 New Haven Harbor Crossing Corridor Improvement Program

Contract B1 - Hamilton Street Detour

CONSTRUCTION AREA



-  WORK ZONE
-  DETOUR ROUTE
-  LOCAL TRAFFIC ONLY

ROAD CLOSED
HAMILTON STREET

DETOUR ROUTE
WATER STREET
LONG WHARF DRIVE

LOCAL ACCESS
TO BE MAINTAINED