I-95 New Haven Harbor Crossing Corridor Improvement Program
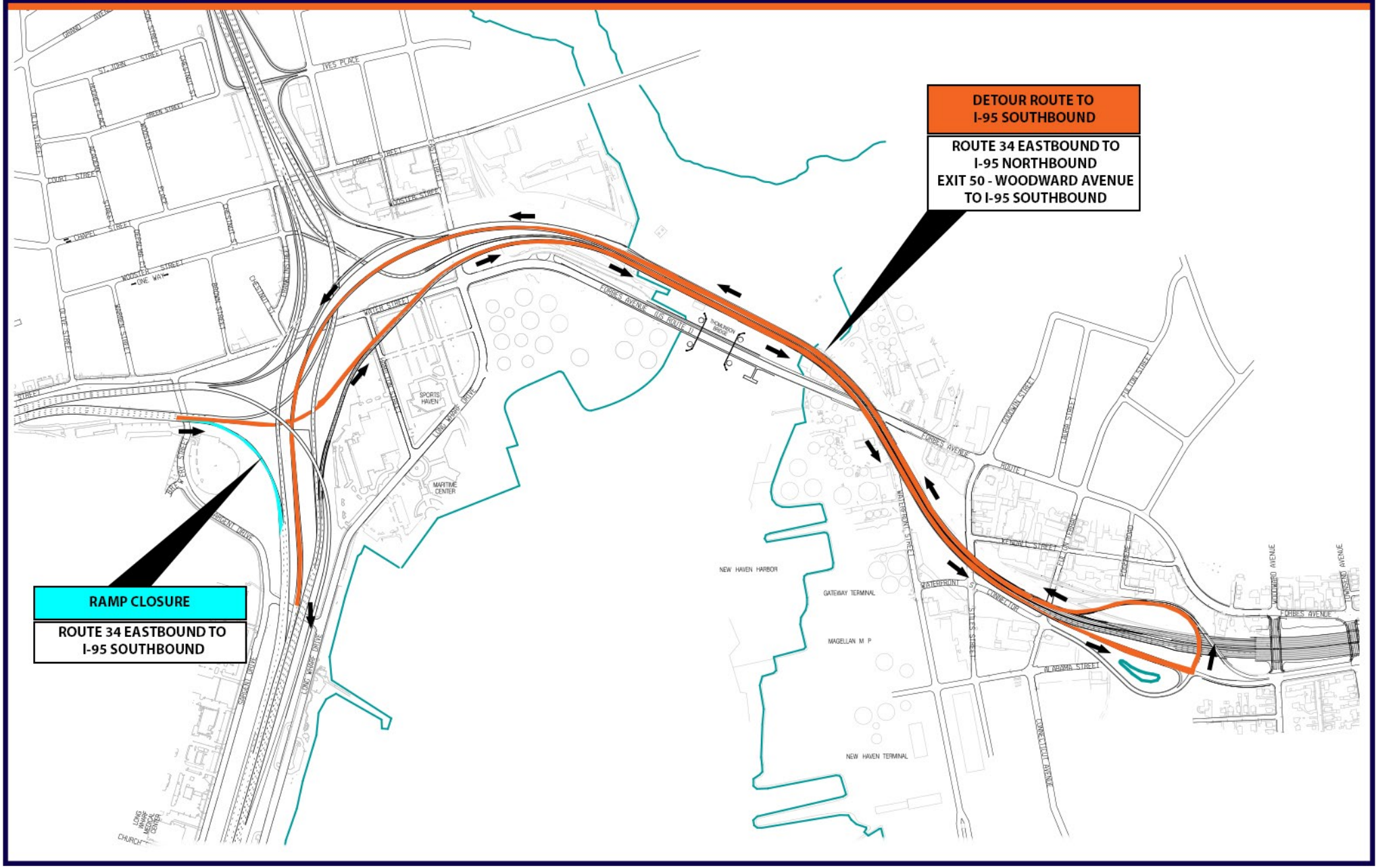
Closure and Detour of the Route 34 Eastbound on-ramp to I-95 Southbound